

GOOSE CREEK



ASSOCIATION



ANNUAL REPORT 2014



Cover Photo: Sulphur Mayfly by Douglas Lees

# Goals

- Maintain and reinforce the water quality chemical monitoring and stream monitoring programs with new volunteers and transparent data reporting.
- Build and sustain the Goose Creek Challenge program to repair riparian buffers along the GC watershed.
- Continue work to initiate other historic districts.
- Maintain historic districts and rural historic roadways by monitoring and responding to legislative and other civic developments.
- Promote environmental education and volunteerism with children and adults in the GC watershed.
- Continue to watch and comment on environmental issues affecting our watershed.

## 2013 Financial Statement

### Income

Unrestricted Memberships & Donations	31,301.55
Restricted Donations	602.00
Foundations, Organizations & Corporate Grants	6,600.00
Special Events	10,520.00
Other Income	<u>101.10</u>
<b>Total Income</b>	<b>49,124.65</b>

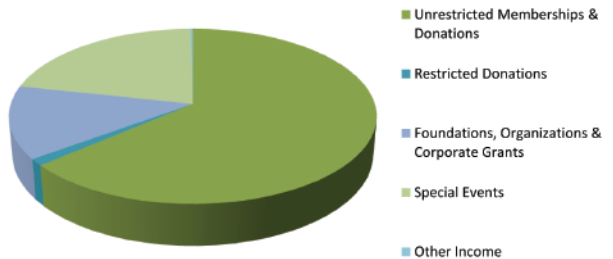

### Expenses

Administrative	6,746.16
Programs	26,510.94
Fundraising	3,144.00
Special Events	6,683.81
Restricted Expenses	<u>6,228.19</u>
<b>Total Expenses</b>	<b>49,313.10</b>

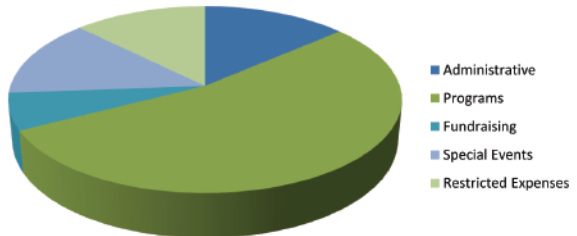



# 2013 ANNUAL DONOR LIST

**Thank you to our generous donors!**

## **GOOSE CREEK WATERSHED**

(Foundations, Government Grants & Corporate Donations)

Akre Capital Management -

Mr. Charles T. Akre, Jr. - \$500

Archie & Grace Berry Foundation -

Mrs. Susan Kohlhas - \$5,000

Benjamin J. Rosenthal Foundation - \$1,000

Chesapeake Bay License Plate Fund - \$4,590

Frank Mangano Foundation -

Ms. Margaret E. Mangano - \$500

Lazar Foundation -

Mr. & Mrs. Michael Morency - \$2,500

Quest Global Management -

Dr. Kent Allen & Dr. Rae Stone - \$2,000

The Hopewell Foundation -

Mrs. Ricard R. Ohrstrom - \$5,000

Tri County Feeds, Etc. -

Mr. & Mrs. Bill Jackson - \$3,388

## **LITTLE RIVER \$1,000+**

Mr. & Mrs. Sean P. McGuinness

## **CROMWELL'S RUN \$500 - \$999**

Mr. & Mrs. Zohar Ben-Dov

Dr. & Mrs. Ronald Jackson

Mrs. Rachel L. Mellon

Mrs. George Ohrstrom, Jr.

Mr. & Mrs. George L. Ohrstrom, III

## **HUNGRY RUN \$200 - \$499**

Mrs. Elaine Broadhead

Mr. & Mrs. John Coles

Mr. & Mrs. W. Cabell Grayson, Jr.

Ms. Georgia H. Herbert

Ms. Bonnie Mattingly

Mr. & Mrs. Stephen Mcveigh

Mr. & Mrs. John P. Moliere

Mrs. Priscilla Rogers

Mr. & Mrs. Thomas Wiseman, II

Mr. & Mrs. Alan Wurtzell

## **BOLLINGS BRANCH \$100 - \$199**

Mrs. William Abel Smith

Mr. & Mrs. Mark Augenblick

Mr. Albert A. Barber & Ms. Lynn S. Grinna

Mark Betts Family

Mr. & Mrs. Jack Bowers

Mrs. Ames Braga

Mr. & Mrs. Childs F. Burden

Mr. & Mrs. Landon V. Butler

Mr. & Mrs. William Butz

Citizens for Fauquier County

Mr. Paul Cronin

Mr. & Mrs. J. Bradley Davis

Mr. Larry Davis

Mr. & Mrs. Robert Debutts

Mr. & Mrs. William Hunter Debutts, Jr

Mr. & Mrs. C. Stanley Dees

Mr. & Mrs. William Ferster

Ms. Nina Fout

Mr. & Mrs. Herb Gammons

The Goodstone Inn & Restaurant

Mr. & Mrs. Richard Gookin

Mr. George Grayson

Mr. & Mrs. Sydney Hall

Mrs. Phelps S. Hunter

Mr. & Mrs. James R. Kleeblatt

Mr. & Mrs. Paul Lawrence

Ms. Aileen Laws

Mr. & Mrs. Marc Leepson

Ms. Katherine MacLeod

Mr. Redmond Manierre

Mr. & Mrs. Joseph Markus

Mr. & Mrs. Charles Matheson

Mr. & Mrs. Randy Mayes

Mr. & Mrs. Jeff Millington

Mr. & Mrs. Michael Morency

Mr. & Mrs. Christopher Ohrstrom

Mrs. Nicole H. Perry

& Mr. Andrew T.C. Stifler

Mr. & Mrs. David Regamey

Mr. & Mrs. John Rendleman

Mr. & Mrs. John Richardson

Mr. & Mrs. Colin Rosse

Ms. Linda Schlegelmilch & Mr. Lewis Ray

Mr. & Mrs. Peter Schwartz

Mrs. William Scott

Mr. & Mrs. Charles H. Seilheimer

Mr. Mathew Sheedy & Ms. Vicki Bendure

Ms. Christine Perdue Smith

Mrs. D. M. Smithwick

Mr. & Mrs. Phillip S. Thomas

Mr. & Mrs. J. Fred Warren

Mr. & Mrs. John West

Mr. & Mrs. Henry C. Wheelwright

Mr. & Mrs. John D. Whiting

Mr. & Mrs. Henry N. Woolman, III

Colonel John F. Zugschwert

## **CHATTINS RUN \$40 - \$99**

Mr. & Mrs. Chris Ambrose

Ms. Lucy Bernstein & Mr. Mitch Diamond

Mr. & Mrs. Boris Brevnov

Ms. Jilann Brunette

Mrs. Alice H. Calhoun

Ms. Patricia Callahan

Mrs. David De Give

Mrs. Joseph C. Edens

Mr. & Mrs. Coe G. Eldredge

Mr. & Mrs. Robert S. Eliot

Mr. & Mrs. Glen Epstein

Fauquier & Loudoun Garden Club

Mr. & Mrs. Lou Giuliano

Mr. & Mrs. Thomas B. Glascock

Ms. Cathy D. Handford

Mrs. Feroline B. Higginson

Mr. & Mrs. William Houser

Mr. Mike Kane

Mr. & Mrs. Walter H. Kansteiner

Mr. & Mrs. Benjamin C. Lawrence

Mr. & Mrs. Lennart Lundh

Mr. & Mrs. Talbot Mack

Mr. & Mrs. Philip Marsteller

Middleburg Orthopaedics

Mr. Chris Miller

Mr. & Mrs. Clifton Miller

Ms. Jean Perin

Ms. Amy Ritter

Mrs. Polly Rowley & Mr. George White

Mr. Colvin G. Ryan

Mr. & Mrs. John L. Sherman

Dr. Kitty P. Smith

Dr. Emily Southgate

Dr. & Mrs. Charles W. Stine

Ms. Butter Strother

Mrs. Viviane Warren

Mrs. C. Langhorne Washburn

Mr. & Mrs. Birge Watkins

Mr. & Mrs. Marvin Watts

## **JEFFRIES BRANCH up to \$39**

Ms. Catherine Adams

Mr. W. Gary Baker

Mrs. Magalen O. Bryant

Mr. & Mrs. Duane Byers

## LETTER FROM THE CHAIRS

### ***Why the Goose Creek Association Matters***

Dear Friends,

Throughout the history of the Goose Creek Association (GCA), this small organization had been relevant to our area by leading and participating, along with other environmental and historic organizations, on many issues. We've helped make a difference by being specific in our love and attention to the Goose Creek watershed.

That is why we still matter. We are still at a size that is meaningful and accessible to all those in the Goose Creek watershed who want to contribute to keeping this area as beautiful and pristine as it can be.

For instance, The Little River Rural Historic District was a glimmer in many citizens' eyes for several years, but it took the GCA to organize, raise the funds and get it done. On February 14, 2014 (happy Valentines' Day!), The National Register of Historic Resources accepted the Little River Rural Historic District into its fold. Northern Fauquier is now virtually covered with historic districts, the majority of which the GCA sponsored.

GCA also sponsored the Beaverdam Creek Rural Historic Roads District in Loudoun County and will continue to sponsor historic districts throughout the watershed. Historic Districts slow down public works, roads, and development, while enabling residents to obtain tax credits to restore contributing resources such as their homes.

Further, GCA's ongoing stream and water quality monitoring program is one of the oldest such voluntary programs in the state. The counties are sporadically stream monitoring in some impaired areas, but GCA actually has trained some of those folks to do what we've been doing for over ten years. GCA did not wait for the Goose Creek to become impaired to establish benchmarks for our watershed. We are committed to educating the future generation about the importance of Goose Creek and are demonstrating this stewardship with school children as part of our educational mission.



We also involve students and volunteers in our Goose Creek Challenge tree-planting program:

- + 3 farms planted
- + 5 schools and numerous adult volunteers were involved
- + >2,000 trees, shrubs and live stakes
- + 7,250 linear feet of stream bank protected

---

#### A Cleaner Watershed

GCA will continue to exist as long as we have the resources and volunteers to make a meaningful impact on the historic and pristine Goose Creek watershed. Please join us on the Board, as a contributor, and as a volunteer to continue to make GCA matter.

Sincerely yours,

Lori Keenan McGuinness  
Fauquier, Co-Chair

Bonnie Mattingly  
Loudoun, Co-Chair

## ***Accomplishments in 2013-2014***

- In spring of 2013 and 2014, the GCC program planted over 2,000 trees and shrubs on 3 local farms with the John Marshall Soil and Water Conservation District and over a hundred student and adult volunteers.
- Partnered with the PEC, Mosby Heritage Association, Aldie Heritage Association and Land Trust of Virginia in opposing the Outer Beltway proposal.
- Partnered with The Downstream Project (TDP), who have continued to help expand GCA's presence in the conservation community.
- Screened the environmental film SWITCH at the Hill School with fellow conservation organizations.
- Worked to preserve and maintain Loudoun's rural road network by participating in a subcommittee of the Loudoun County Preservation and Conservation Coalition, resulting in state legislation for improved maintenance of the unpaved roads. The group's achievements were recognized at the Loudoun Preservation Society with the "Blue Ribbon" award.
- Participated in Family Stream Day and Earth Day in Loudoun County.
- Participated on the Committee for the Loudoun County Preservation and Conservation Coalition. Continued to focus on ways to educate supervisors and the public on the importance of the Chesapeake Bay Ordinance, emphasizing riparian buffers among other clean water initiatives.
- Monitored and commented on cell tower placement in historic viewsheds in Fauquier County.
- Little River Historic District was approved by DHR and included in both the Virginia Landmarks Register in December 2013 and the National Register of Historic Places in February 2014.
- Continued our water quality stream monitoring on 14 sites and chemical monitoring on 21 sites; and trained/certified and recertified monitors.
- Held our Annual Meeting last June with speaker Tom Akre who spoke about the decline of the Wood Turtle.
- Held our annual cocktail party this spring at beautiful "Speedwell" in Loudoun County.



GCA at Family Stream Day 2013

# BOARD MEMBERS AND STAFF

*through June 2014*

FLORENCE KEENAN MCGUINNESS,  
Co-Chair, Fauquier  
BONNIE L. MATTINGLY,  
Co-Chair, Loudoun  
PAUL LAWRENCE, Treasurer

MONA BOTWICK  
PATTY CALLAHAN  
JULIE DIEHL  
SUSAN GRAYSON  
LOUISE GREEN  
JEFF MILLINGTON  
REGAN PICKETT  
JUSTIN PISTORE  
EMILY SOUTHGATE  
BUTTER STROTHER  
NICOLE WATSON  
MARCIA WOOLMAN

## ADVISORY COMMITTEE

JOLLY DE GIVE  
HOWARD LEWIS  
PAT McILVAINE  
Loudoun Soil & Water Conservation District  
TOM TURNER  
John Marshall Soil & Water  
Conservation District  
MEREDITH WHITING, previous Chair, Fauquier  
ANDREA ROSSE, Executive Administrator,  
VASOS Regional Coordinator-Trainer

## MISSION STATEMENT

The Goose Creek Association protects and preserves the natural resources, open spaces, historic heritage, and rural quality of life within the Goose Creek watershed.

Mrs. Judy Casey  
Mr. & Mrs. Joe Coleman  
Mr. & Mrs. Jesse C. Crawford  
Ms. Molly Dalton  
The Deputy Family  
Mr. & Mrs. Guy O. Dove, III  
Mr. & Mrs. Tom Dungan  
Mr. & Mrs. William H. Dupont  
Ms. Cary H. Embury  
Mr. Raymond P. Farrell  
Mr. & Mrs. Brian Fitzgerald  
Ms. Anne Folta  
Mr. Otto Gutenson  
Mr. & Mrs. Paul Hasse  
Mr. & Mrs. Edward C. Hauswald  
Mr. & Mrs. Thomas P. Hechl  
Mr. George Henry  
Mr. Richard Irish  
Mr. & Mrs. C. Oliver Iselin, III  
Mr. & Mrs. Richard T. Jackson  
Mr. & Mrs. William S. Janes  
Mrs. Virginia Jenkins  
Mr. & Mrs. William E. Kaye  
Mr. & Mrs. Kenneth K. Knapp  
Mr. & Mrs. Nathan K. Kotz  
Mr. & Mrs. Robert Lawrence  
Mrs. Ann MacLeod  
Ms. Karla H. Evans MacMahon  
Mr. & Mrs. William H. McCormick  
Mr. & Mrs. Gerald McNichols  
Ms. Susan F. Mills Stone  
Mr. & Mrs. Nathaniel Morison, III  
Mr. & Mrs. James Parsons  
Mr. John J. Reynolds  
Mr. & Mrs. Peter Rich  
Mr. & Mrs. Allen J. Richards  
Ms. Barbara L. Sears  
Dr. & Mrs. Dennis M. Sherman  
Mr. & Mrs. Norman Shutler  
Mr. & Mrs. Bruce Smart  
Ms. Susan Smith  
Mr. & Mrs. Turner T. Smith, Jr.  
Mr. & Mrs. Marion H. Smoak  
Mrs. Frederick L. Spencer  
Mr. Richard G. Stokes  
Jayme Taylor  
Mr. James K. Thompson  
Mr. & Mrs. George R. Thompson  
Mr. & Mrs. Matt Tolley  
Mrs. John Twiss  
Ms. Joan B. Williams  
Mr. & Mrs. James Wofford  
Mr. & Mrs. Lauren Woolcott  
Ms. Margo Young  
Ms. Margo Young  
Mr. & Mrs. A.A. Zimmerman



*Nicole Watson, Butter Strother,  
Golden Goose Awardee,  
& Lori Keenan McGuinness*



*Lee & Paul Lawrence,  
& Sean McGuinness*



*Carey Crane & Louise Green*



*Jacque Orhstrom  
& Anjela Guarriello*

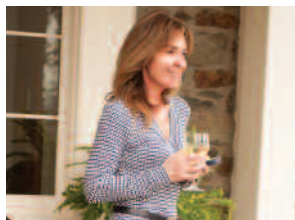

*Melisa Buckley*

Photos by Mona Botwick

GOOSE CREEK ASSOCIATION  
POST OFFICE BOX 1178  
MIDDLEBURG, VIRGINIA 20118